

1 BUILDING SECTION
1/4" = 1'-0" | RE:1/A1.01

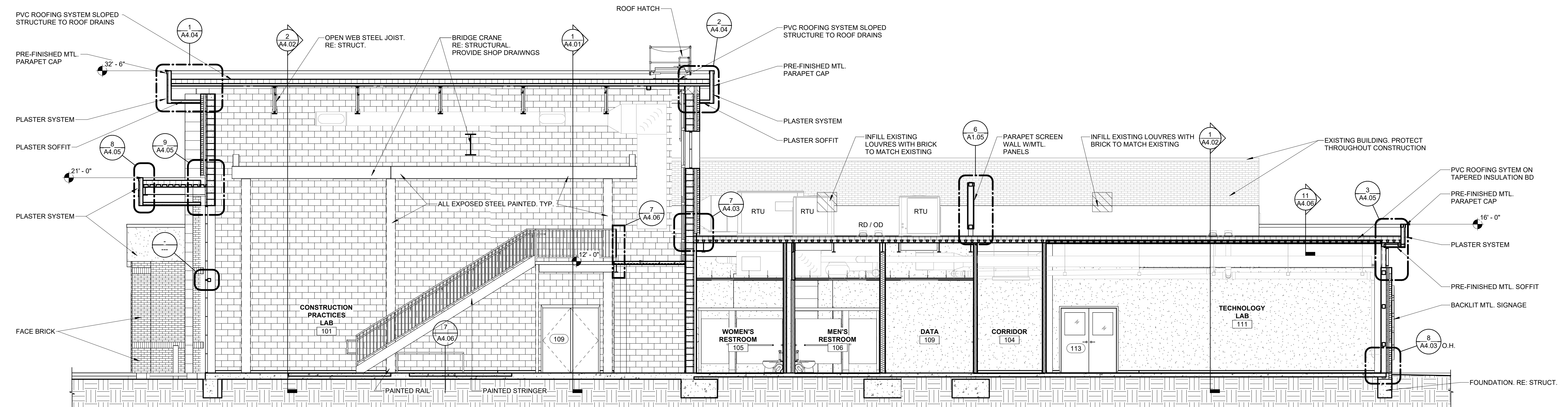

2 BUILDING SECTION
3/16" = 1'-0" | RE:1/A1.01

TBA STUDIO
ARCHITECTURE
103 Cypress Street
West Monroe, LA 71291
Tel. 318.340.1550
Fax. 318.998.1315
www.tbastudio.com

TBA



SCHOOL OF CONSTRUCTION PRACTICE
LAB BUILDING, UNIVERSITY OF
LOUISIANA MONROE
507 Filhiol Ave, Monroe, LA 71203

DRAWING REVISIONS

No.	Description	Date

DRAWN BY: KB, MU
CHECKED BY: CW
SHEET

A4.01

Date: NOV 2025
Project No.: 24-0059
File Name:

DESCRIPTION:
BUILDING
SECTIONS